

Reproduction, dissemination or use of this document or its all contents in any form without the prior written permission of TUVASAS, is prohibited. Offenders will be liable for the payment of damages. All rights reserved in the event of the grant of a patent, utility model or commercial design registration.

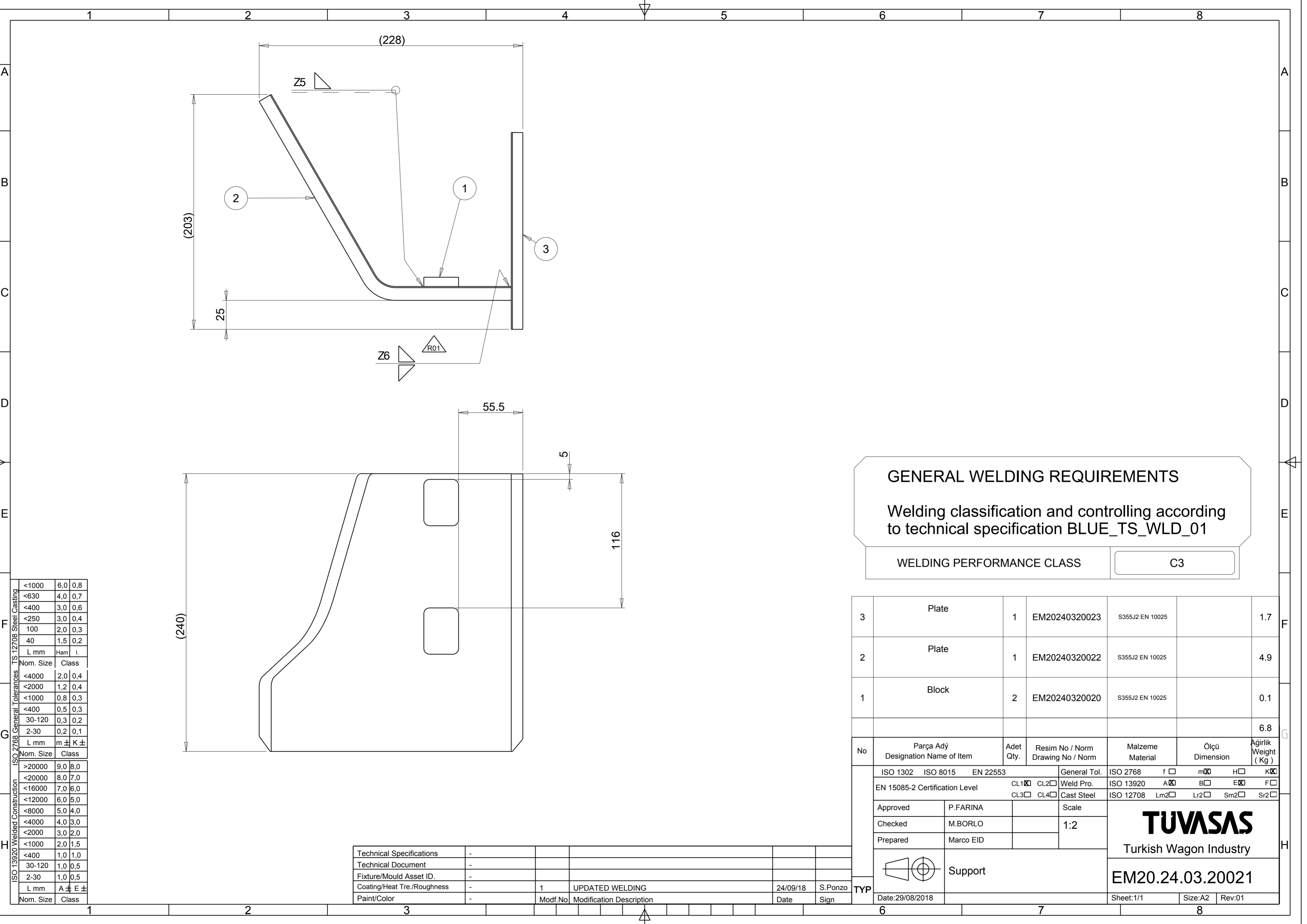

ISO 12708 Steel Casting	<1000	6.0	0.8
	<630	4.0	0.7
	<400	3.0	0.6
	<250	3.0	0.4
ISO 2708 General Tolerances	100	2.0	0.3
	40	1.5	0.2
	L mm	Ham	L
	Nom. Size	Class	
ISO 13920 Welded Construction	<4000	2.0	0.4
	<2000	1.2	0.4
	<1000	0.8	0.3
	<400	0.5	0.3
ISO 13920 Welded Construction	30-120	0.3	0.2
	2-30	0.2	0.1
	L mm	m ±	K ±
	Nom. Size	Class	
ISO 13920 Welded Construction	>20000	9.0	8.0
	<20000	8.0	7.0
	<16000	7.0	6.0
	<12000	6.0	5.0
ISO 13920 Welded Construction	<8000	5.0	4.0
	<4000	4.0	3.0
	<2000	3.0	2.0
	<1000	2.0	1.5
ISO 13920 Welded Construction	<400	1.0	1.0
	30-120	1.0	0.5
	2-30	1.0	0.5
	L mm	A ±	E ±
ISO 13920 Welded Construction	>20000	9.0	8.0
	<20000	8.0	7.0
	<16000	7.0	6.0
	<12000	6.0	5.0

Technical Specifications	-				
Technical Document	-				
Fixture/Mould Asset ID.	-				
Coating/Heat Tre./Roughness	-	1	UPDATED WELDING	24/09/18	S.Ponzo
Paint/Color	-	Modf.No	Modification Description	Date	Sign

GENERAL WELDING REQUIREMENTS

Welding classification and controlling according to technical specification BLUE_TS_WLD_01

WELDING PERFORMANCE CLASS

C3

3	Plate	1	EM20240320023	S355J2 EN 10025		1.7
2	Plate	1	EM20240320022	S355J2 EN 10025		4.9
1	Block	2	EM20240320020	S355J2 EN 10025		0.1
						6.8

No	Parça Ady Designation Name of Item	Adet Qty.	Resim No / Norm Drawing No / Norm	Malzeme Material	Ölçü Dimension	Ağırlık Weight (Kg)
TYP	ISO 1302 ISO 8015 EN 22553			General Tol.	ISO 2768 f <input type="checkbox"/> m <input checked="" type="checkbox"/> H <input type="checkbox"/> K <input checked="" type="checkbox"/>	
	EN 15085-2 Certification Level			Weld Pro.	ISO 13920 A <input checked="" type="checkbox"/> B <input type="checkbox"/> E <input checked="" type="checkbox"/> F <input type="checkbox"/>	
	CL1 <input checked="" type="checkbox"/> CL2 <input type="checkbox"/> CL3 <input type="checkbox"/> CL4 <input type="checkbox"/>			Cast Steel	ISO 12708 Lm2 <input type="checkbox"/> Lr2 <input type="checkbox"/> Sm2 <input type="checkbox"/> Sr2 <input type="checkbox"/>	
	Approved	P.FARINA		Scale	<div>TUVASAS</div> <div>Turkish Wagon Industry</div> <div>EM20.24.03.20021</div>	
Checked		M.BORLO		1:2		
Prepared		Marco EID				
		Support				
Date:29/08/2018				Sheet:1/1	Size:A2	Rev:01